CITY OF SPARKS
PUBLIC WORKS - MAINTENANCE DIVISION

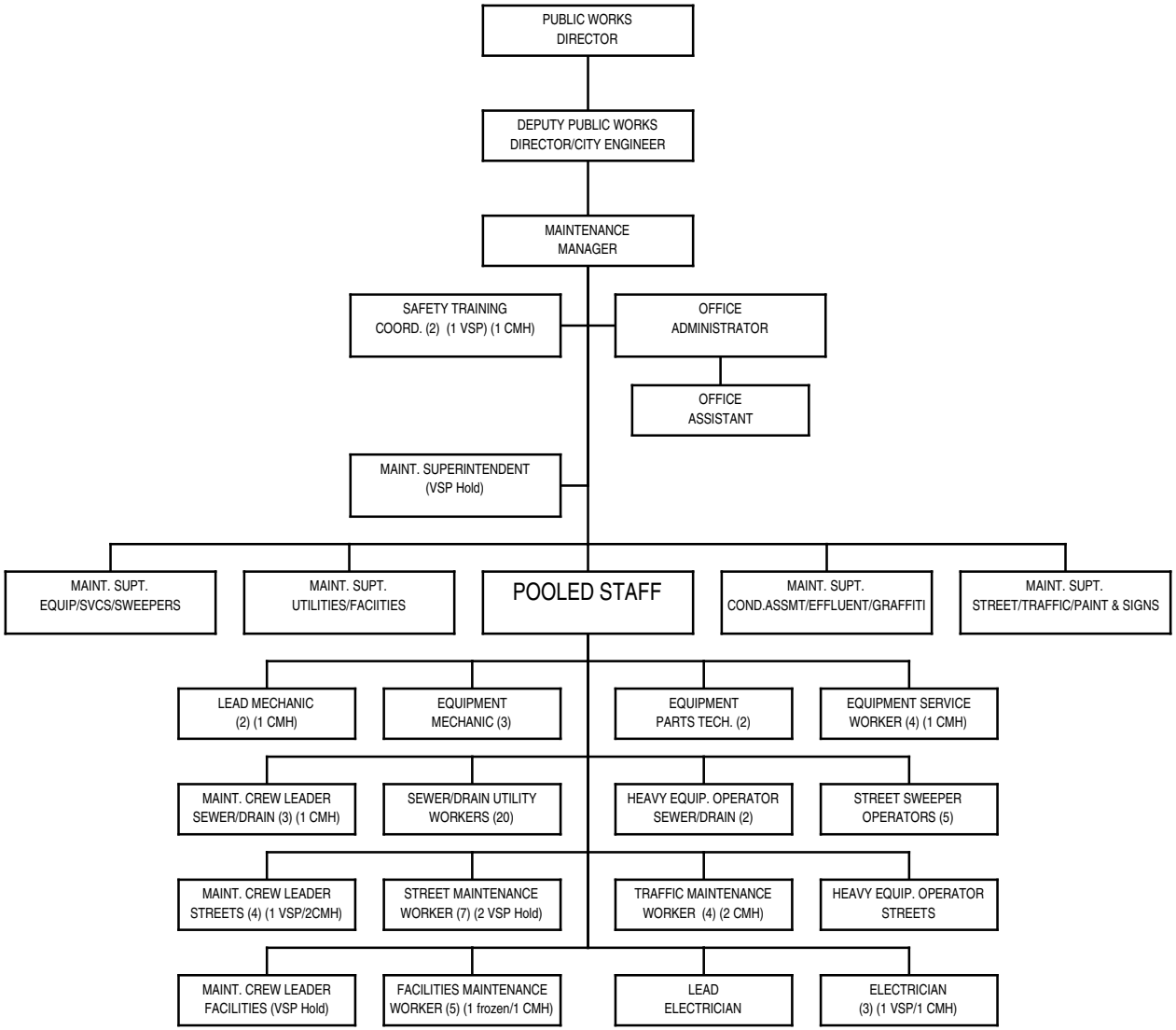

April 15, 2009